

KARATE

16+17 OCTOBRE 2021

Hall Sportif à KAYL (LUX)

**9h: Début compétition Kata
13h: Compétition Kumite**

**Samedi
catégories**

KUMITE	KATA
U10	U9
U12	U10
U14	U11
	U12
	U13
	U14

**Dimanche
catégories**

KATA/KUMITE
U16
U18
U21
Seniors
+35

COUPE INTERNATIONALE DE KAYL

www.karatekayl.lu

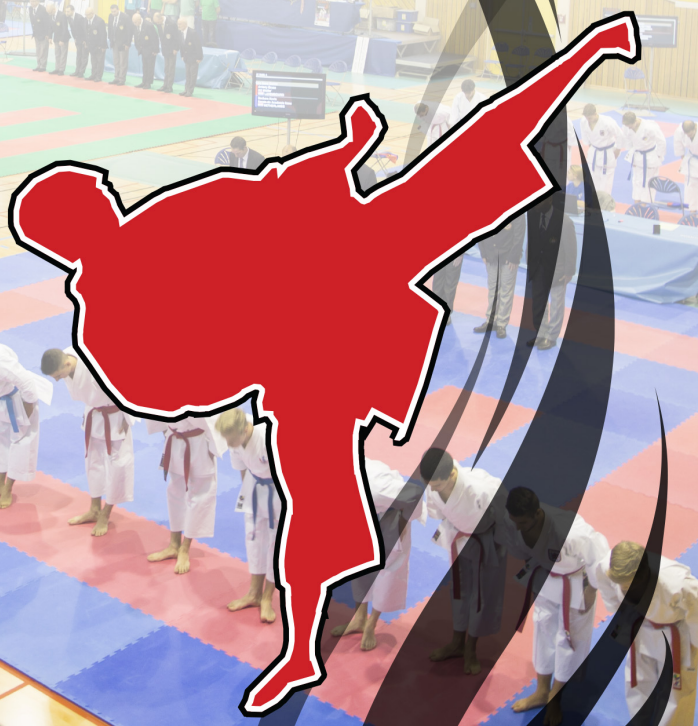

Event date

Saturday

KATA : U9 + U10 + U11 + U12 + U13 + U14

KUMITE : U10 + U12 + U14

Sunday

U16 + U18 + U21 + SENIOR +35 years

Event venue

Hall des sports à Kayl

96 r. du Faubourg

L - 3640 Kayl



Competition schedule

9h00 KATA

13h00 KUMITE

A full event schedule confirming start times as well the draws will be published on Sportdata by October 10th.

Please bring your own hard copies.

Contact the event team

karate@karatekayl.lu

<http://www.karatekayl.lu>

<http://bit.ly/2021kayl>

CATEGORIES

KUMITE		Male	Female
U10	(8/9 years)	-27 kg, -35 kg, +35 kg	-30 kg, +30 kg
U12	(10/11 years)	-30 kg, -35 kg, -40 kg, -45 kg, +45 kg	-35 kg, -40 kg, +40 kg
U14	(12/13 years)	-40 kg, -45 kg, -50 kg, +50 kg	-45 kg, -50 kg, +50kg
U16	(14/15 years)	-52 kg, -57 kg, -63 kg, +63 kg	-47 kg, -54 kg, +54 kg
U18	(16/17 years)	-61 kg, -68 kg, -76 kg, +76 kg	-53 kg, -59 kg, +59 kg
U21	(18/19/20 years)	-70 kg, -75 kg, -80 kg, +80 kg	-53 kg, -60 kg, +60 kg
Seniors	(+18 years)	-70 kg, -75 kg, -80 kg, +80 kg	-53 kg, -60 kg, +60 kg

KATA	
U09	(8 years)
U10	(9 years)
U11	(10 years)
U12	(11 years)
U13	(12 years)
U14	(13 years)
U16	(14/15 years)
U18	(16/17 years)
U21	(18/19/20 years)
Seniors	(+16 years)
+35	(+35 years)

- It is the responsibility of coaches to ensure that competitors are registered in the correct categories. Every category change after entry deadline (due to a false age or weight) will be charged 15 €.
- Weigh-in is mandatory and has to be done BEFORE the start of the kumite competition, from 9h to 13h. It is also possible to do the weigh-in on Friday from 17h to 19h.
- Should certain categories fail to meet an acceptable number of entries our event team reserves the right to merge these categories.

REGISTRATION

SPORTDATA

Registration for competitors and coaches
will only be accepted if done through :



<http://bit.ly/2021kayl>

Registration deadline is on **Friday October 8th, 2021**

Late registration after this entry date will be charged double !

Check-in on competition day is from 8h00 to 13h00 at the sport hall.

ENTRY FEES FOR COMPETITORS

25 € per person / category

Every *category change* after registration deadline (due to a false age or weight) **will be charged 15 €**.

Every *late registration from 9th to 13th* **will be charged double (50€)**. Requests can be sent by email : karate@karatekayl.lu

All entries will be on a waiting list, registration is only valid after payment :

Fees should be transferred into (and arrived at) our bank account latest **until October 8th**.

Bank account : CHINTO KAYL

IBAN : LU89 0030 4216 8459 0000

BIC/SWIFT : BGLLLULL

Mention : **"Coupe de Kayl 2021"** including the name of the **dojo** and **country**.

In case of payment by bank transfer, a **fast-track-lane** will be at your disposal. Please bring a proof of payment on competition day.

We do NOT accept checks.

No refunds for no-shows will be issued !

ENTRY FEES FOR COACHES

15€ per coach

Every *late registration, from 9th to 13th* **will be charged double (30€)**.

Requests can be sent by email : karate@karatekayl.lu

COACHES

Coaches need to **register** [via sportdata](#).

Coaches must be **over 16 years** old

Coaches need to wear **tracksuits**

VALID ACCREDITATION CARDS

For security reasons **competitors and coaches** need a **valid ID photo** that will be printed on the **accreditation cards** (Please upload a valid photo via sportdata before registering)

The face must be clearly recognizable (passport photo format)

Some samples of bad photos we have received over the last years :

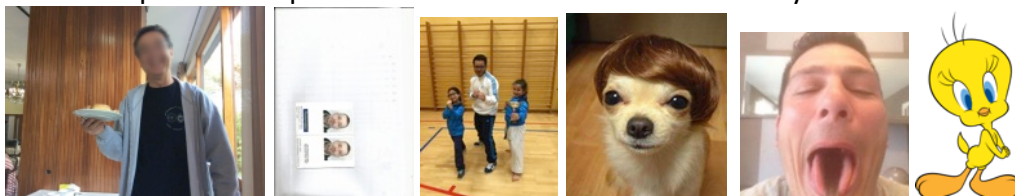

What your photos should look like :

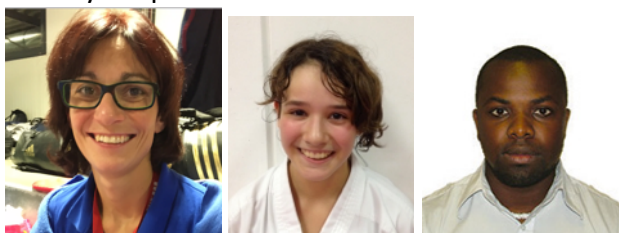

No competitor or coach card without a suitable photo will be issued !

COMPETITION

WKF-rules will be applied. Repechages and two third places for all categories.

PRESENCE

Athletes have to be in the warm-up area at least **60 minutes before** start of their category with their accreditation card. After three calls competitors will be disqualified. Only those who are competing and coaches will be allowed in the warm-up and competition area. Coaches must be in tracksuits and clearly display their coaching ID badge.

PROTECTION

The following protections are required (WKF rules) :

- Tooth protector obligatory
- Red and blue fist protectors obligatory
- Red and blue shin & foot pads
- Body protector obligatory for all competitors and additional chest protector for female athletes.
- Groin guards are optional but recommended
- Red and blue belts are required
- For U10 : helmets are obligatory and will be provided by the organizer
- Rules according to WKF system

BOUTS DURATION

1 minute 30 for children under 14.

2 minutes for every one over 14.

3 minutes for seniors and U21.

In case of too many entries our event team reserves the right to change bouts duration.

KATA RULES

Please refer to the attached Kata regulations for more information.

AWARDS AND AWARD CEREMONY

The **awards will be given immediately** after each final, no *global* award ceremony will be held.

« BEST COMBINED KATA/KUMITE COMPETITOR » :

The best male and female COMBINED (kata & kumite) competitors will be determined on both days, Saturday (-14 years) and on Sunday (+14 years).

Each competitor having a 1st, 2nd or 3rd place in kata and kumite categories is entitled to 5 points for 1st place, 4 points for second place and 3 points for third place. The highest total wins.

If a contestant participates in several categories, we will take into account his age group to calculate the actual points for the "BEST COMBINED KATA / KUMITE".

In case of tie, the cup will be awarded to the youngest.

IMPORTANT NOTES

Our event team plans to engage a photographer who will take (podium) shots of the competitors. Photographs will be taken at the event for promotional purposes and will be published on our website (karatekayl.lu) and on social media. However should anyone have a concern contact the event team prior to the event.

It is the responsibility of each individual, or parent of a competitor if under 18 years of age, to have their own insurance cover for the event. Please advise your competitors accordingly regarding insurance cover. It is the responsibility of the clubs and coaches to ensure that all competitors are aware of this and have been advised of adequate cover.

The event team cannot accept responsibility for any such injury, loss or accident arising from your participation in our event and asks you to be aware, to agree and accept this by entering or giving permission to enter this event.

CORONAVIRUS COVID-19 INFORMATION AND GUIDELINES

Please check our special covid documentation !

It will be updated according to the latest rules applying for sport events in Luxembourg.

HOTELS

Luxembourg Airport Hotels

- Hôtel Ibis Luxembourg Airport : Route de Trèves, Findel Luxembourg
- Hotel NH Luxembourg : Route de Treves, 1019 Luxembourg
- Hotel Restaurant Campanile Luxembourg : 22 Route de Trèves, 2633 Luxembourg

Other hotels : If you come by car or bus

- Hotel Restaurant Cottage - Rue Auguste Liesch, 3474 Dudelange – **5km**
- Hotel Restaurant Mille 9 Sens - 10 Rue du Commerce, 3450 Dudelange – **5 km**
- Hotel Ibis Luxembourg Sud : Rue de Turi, 3378 Livange – **10 km**

TRANSPORTATION

Special bus service for teams that book rooms at **Luxembourg Airport Hotels** ! This service in not available for other hotels.

The event team will organize your transport to the sports hall in Kayl and back to the hotels. Participation fee is **15€** a round trip. Please book this service **before the 1st of October!!!**

Do not hesitate to contact the event team at karate@karatekayl.lu

PARKING

1km – Parking Mairie

SPORTS HALL

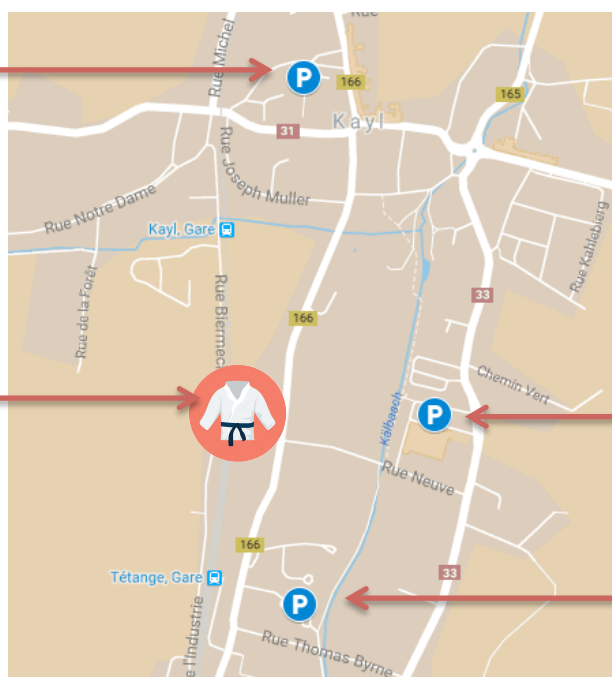

**NO PARKING
SPACES
close to the
sports hall !!**

600m – Parking Cactus

500m – Parking Schungfabrik